

FLORIDA DEPARTMENT OF ENVIRONMENTAL PROTECTION CERTIFIED CORNER RECORD

089384

DOC. # _____

CORNER DESCRIPTION: **MONUMENTATION DESCRIPTION (EVIDENCE FOUND OR METHOD TO SET)**

Depict corner with N-25

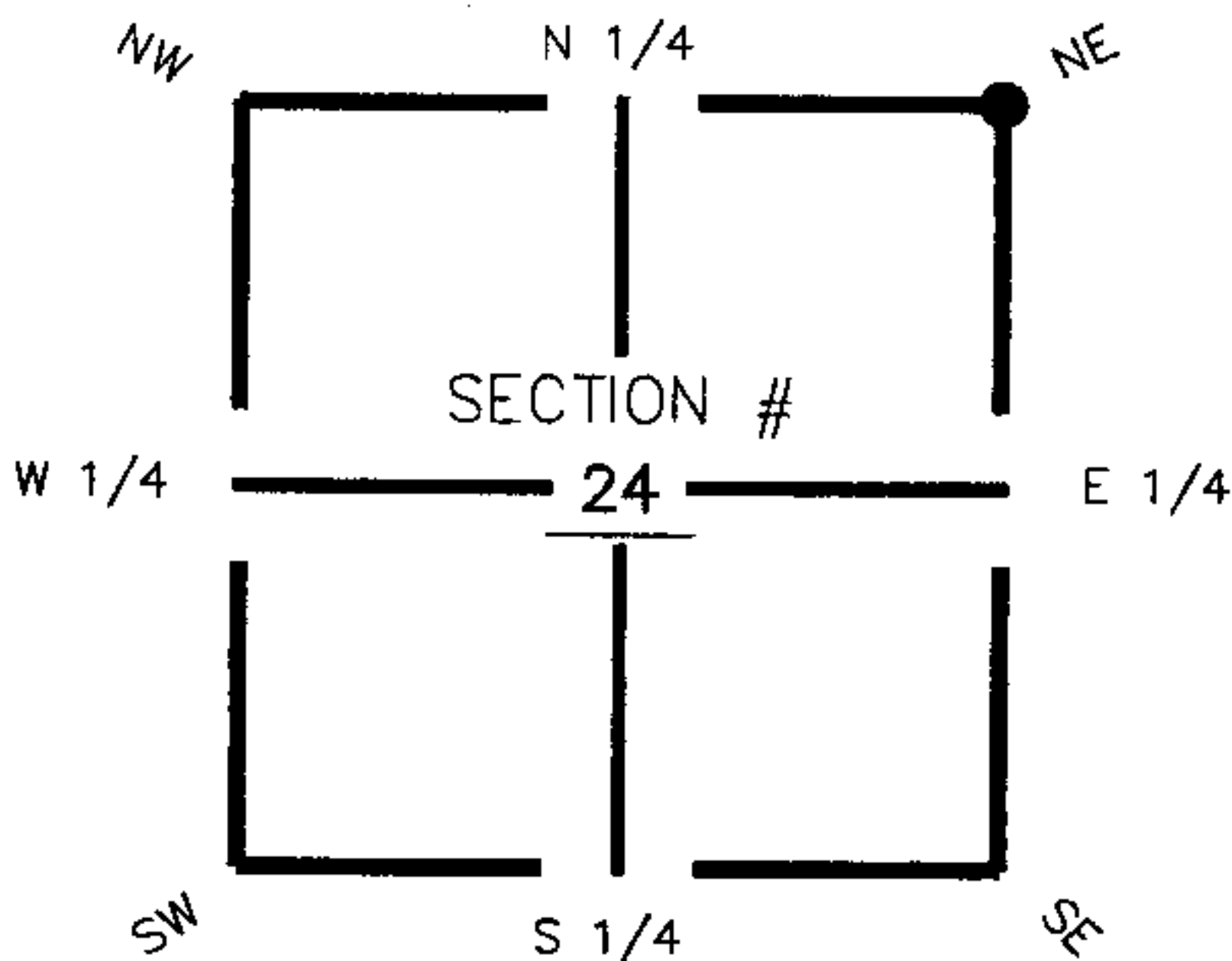

Found 4"x4"
Concrete Monument

NE corner of Section 24
Twp 42 South , Rge 27 East
Tallahassee Base Meridian,
Charlotte County(s), Florida

HORIZONTAL POSITION INFORMATION (if determined):

Latitude 26° 48' 48.30132" N Longitude 81° 33' 54.76147" W
 Y(NORTHING-Ft.) 901590.95 X(EASTING-Ft.) 797976.04 Zone FL83-WF
 Convergence 0° 11' 46.06901" Scale factor 0.999964232
 Coordinate determination (circle one): Field traverse (GPS)
 Horizontal datum (circle one): NAD27 NAD83(1986) (NAD83(1999)) other (explain)
 Accuracy (circle one): 1st (2nd) 3rd other _____

1. 122' 0.75'. Found PK Nail & Disc (PLS 3403) in N. face of fence post.
2. 93' 76.52'. Set PK Nail and Trav. Pt. Disc (LB 642) in top of fence post.
3. 182' 111.44'. Set PK Nail and Trav. Pt. Disc (LB 642) in top of fence post.

N.E. Cor. Sec.24, Twp.42S., Rge.27E.
Found 4"x4" Concrete Monument,
not legible.

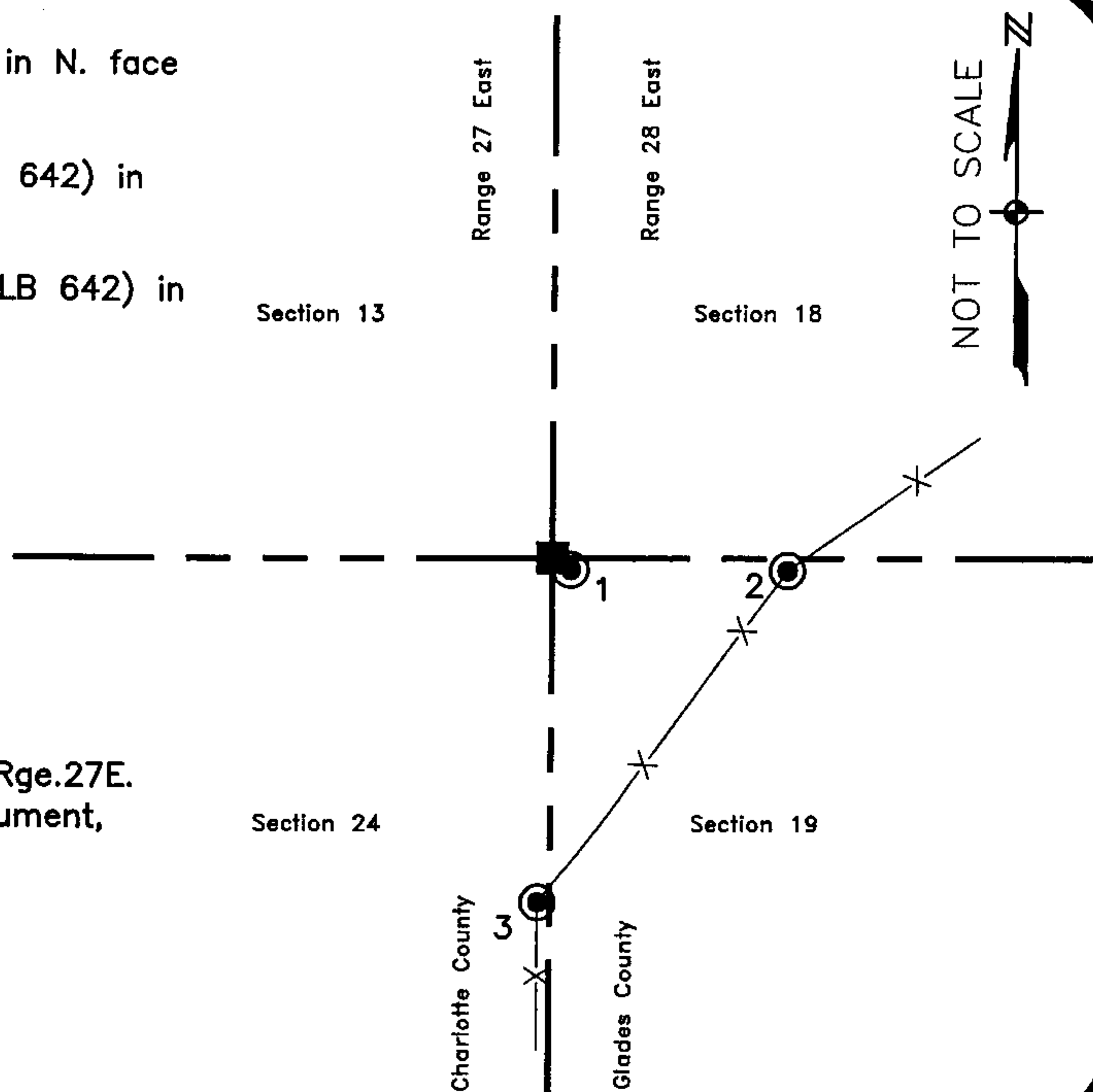

Field Book: LB-31, Page 59

SURVEYORS CERTIFICATE:

I certify the monument and accessories indicated above were field located on Sept. 7, 2005

[Signature]
 SIGNATURE _____ 4912
 Johnson Engineering, Inc. PSM NO. _____
 FIRM OR AGENCY _____ 642
 251 West Hickpochee (SR80) ADDRESS _____
 La Belle, Florida 33935 STATE ZIP _____
 (863) 612-0594 PHONE NUMBER _____
 October 31, 2005 DATE _____

SEND ORIGINAL TO:
 Department of Environmental Protection
 Bureau of Surveying and Mapping
 3900 Commonwealth Boulevard
 Mail Station 105
 Tallahassee, Florida 32399

D.E.P. USE ONLY

Processed: 11-13-06 YMB
 B.L.M. - I.D. 700400
 QUAD - I.D. 2313 Telegraph Swamp SE

EMBOSSSED SEAL OVER SIGNATURE