

**FLORIDA DEPARTMENT OF ENVIRONMENTAL PROTECTION  
CERTIFIED CORNER RECORD**

**089392**

DOC. # \_\_\_\_\_

**CORNER DESCRIPTION:**      **MONUMENTATION DESCRIPTION (EVIDENCE FOUND OR METHOD TO SET)**

Depict corner with  V-25

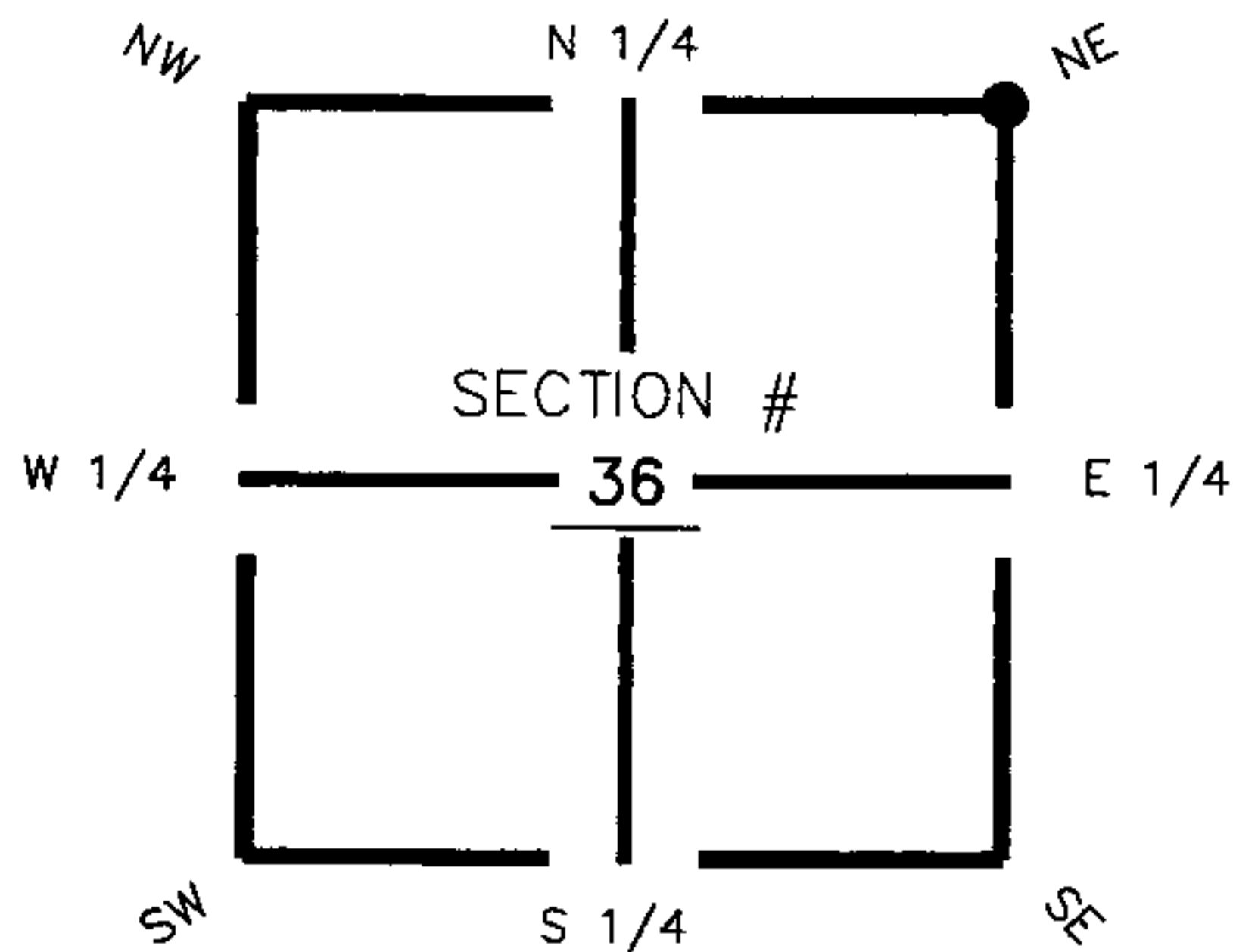

Found 1 1/2" Pipe

**HORIZONTAL POSITION INFORMATION ( if determined ):**

Latitude 26° 47' 02.88956" N Longitude 81° 33' 56.24494" W  
 Y(NORTHING-Ft.) 890946.76 X(EASTING-Ft.) 797878.02 Zone FL83-WF  
 Convergence 0° 11' 44.68648" Scale factor 0.999964201  
 Coordinate determination (circle one):      Field traverse (GPS)  
 Horizontal datum (circle one):      NAD27      NAD83(1986)      NAD83(1999) other (explain)  
 Accuracy (circle one):      1st      2nd      3rd      other \_\_\_\_\_

NE corner of Section 36  
 Twp 42 South , Rge 27 East  
 Tallahassee Base Meridian,  
Charlotte County(s), Florida

1. 355' 11.74'. Set PK Nail and Trav. Pt. Disc (LB 642) in E. face of fence post.
2. 224' 2.75'. Set PK Nail and Trav. Pt. Disc (LB 642) in N. face of fence post.
3. 191' 17.10'. Set PK Nail and Trav. Pt. Disc (LB 642) in E. face of fence post.

N.E. Cor. Sec.36, Twp.42S., Rge.27E.  
 Found 1 1/2" Pipe, 2.2'E. of N.-S. fence line.

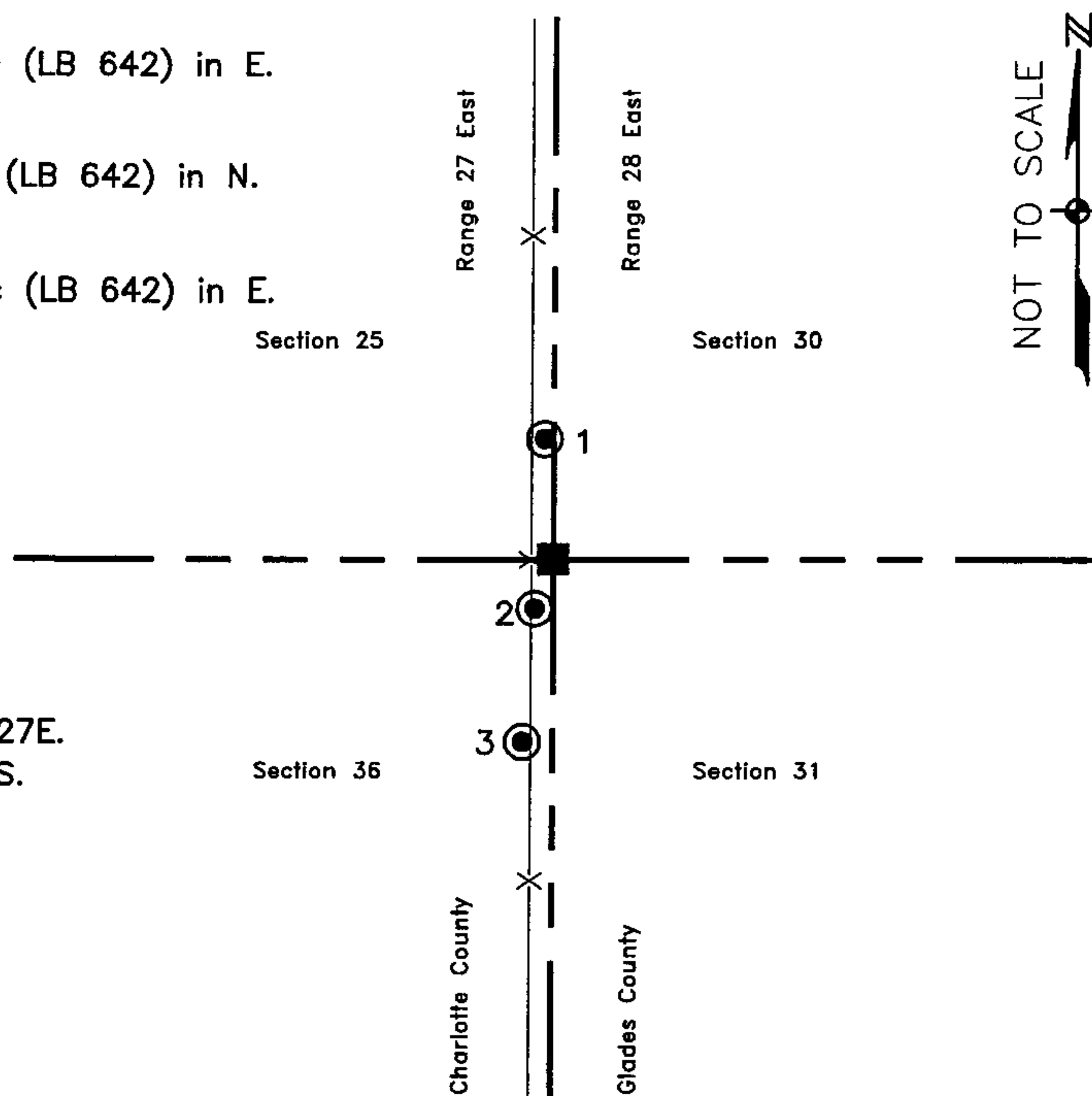

Field Book: LB-31, Page 38

**SURVEYORS CERTIFICATE:**

I certify the monument and accessories indicated above were field located on August 30, 2005

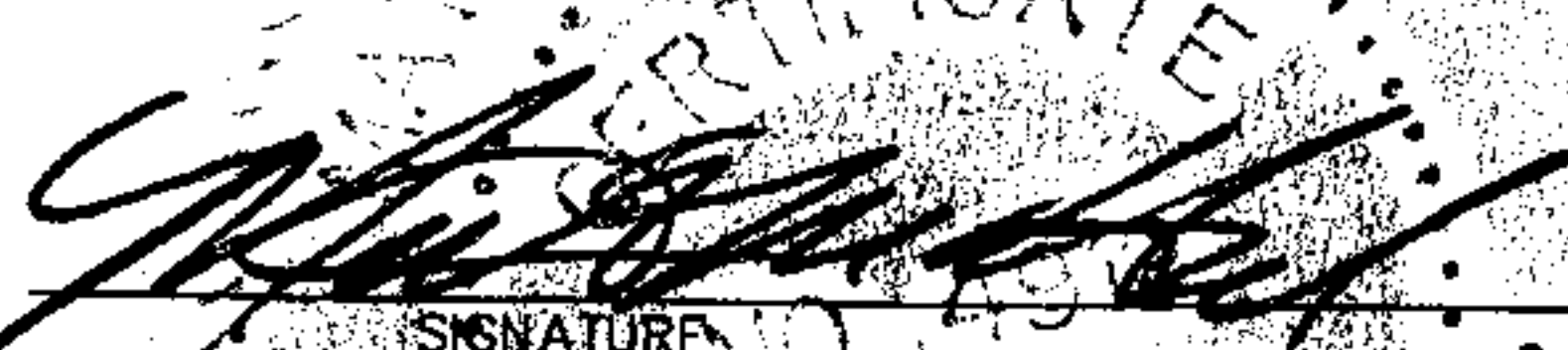
  
 SIGNATURE \_\_\_\_\_ 4912  
 JOHNSON ENGINEERING, INC. PSM NO.  
 FIRM OR AGENCY \_\_\_\_\_ 642  
 251 West Hickpochee (SR80) LB NO.  
 ADDRESS \_\_\_\_\_  
 La Belle Florida 33935  
 CITY STATE ZIP  
 (863) 612-0594 November 1, 2005  
 PHONE NUMBER DATE

**SEND ORIGINAL TO:**  
 Department of Environmental Protection  
 Bureau of Surveying and Mapping  
 3900 Commonwealth Boulevard  
 Mail Station 105  
 Tallahassee, Florida 32399

D.E.P. USE ONLY

Processed: 11-13-06 MB  
 B.L.M. - I.D. 700200  
 QUAD - I.D. 2313 Telegraph Swamp SE

EMBOSSSED SEAL OVER SIGNATURE