

4227Z25

FLORIDA DEPARTMENT OF ENVIRONMENTAL PROTECTION
CERTIFIED CORNER RECORD

CORNER DESCRIPTION:

S. E. corner of Section 36,
 Twp 42 S., Rge 27 E.,
 Tallahassee Base Meridian,

CHARLOTTE County(s), Florida.
GLADES, HENDRY, & LEE

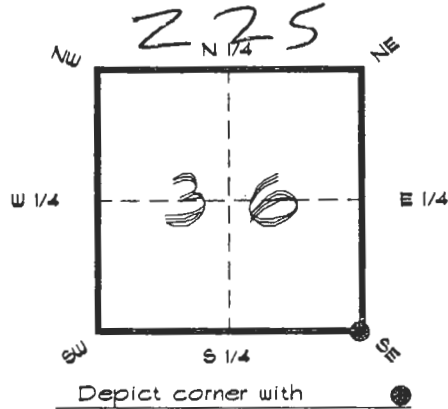

MONUMENTATION DESCRIPTION:

Describe original monument and accessories, or subsequent restoration. Give sources of information. (If no attempt was made to search for the original monument and accessories, this information is not necessary.)

Description of corner evidence found:

*IRON ROD AND 2 CONCRETE MONUMENTS FOUND IN MAY 1992
 (REFER CHARLOTTE CO. SURVEY MARK DESCRIPTION)
 DESTROYED BY NEW FENCE CONSTRUCTION. SET CONCRETE
 MONUMENT BY MARK DESCRIPTION TIES.*

State method(s) to determine corner location (lost corners only):

HORIZONTAL POSITION INFORMATION (if determined):

Latitude 26°46'10.38556" N Longitude 81°33'56.99405" W

Y(Northing) 269945.156 m X(Easting) 243178.531 m Zone FLW

Convergence 0°11'43.994" Scale factor 0.99996418

Coordinate determination (circle one): Field traverse GPS

Horizontal datum (circle one): NAD27 NAD83(1986) NAD83(1990) other (explain)

Order of accuracy as defined in Standards and Specifications for Geodetic Control Networks published by the Federal Geodetic Control Committee (circle one):
 1st, 2nd, 3rd class

or Minimum Technical Standards (Chapter 6IG17, F.A.C.) ratio of closure for field data (example 1:10,000), _____ . This does not specify an order of accuracy.

Control point(s) used for survey: CHARLOTTE COUNTY HORIZONTAL CONTROL NETWORK INCLUDES HAYOLINE 2, FLACIDA 2, W260, PUNTPORT, & FLGPS 58 AS B ORDER STATIONS.

Comments:

4227Z25

DOC. #

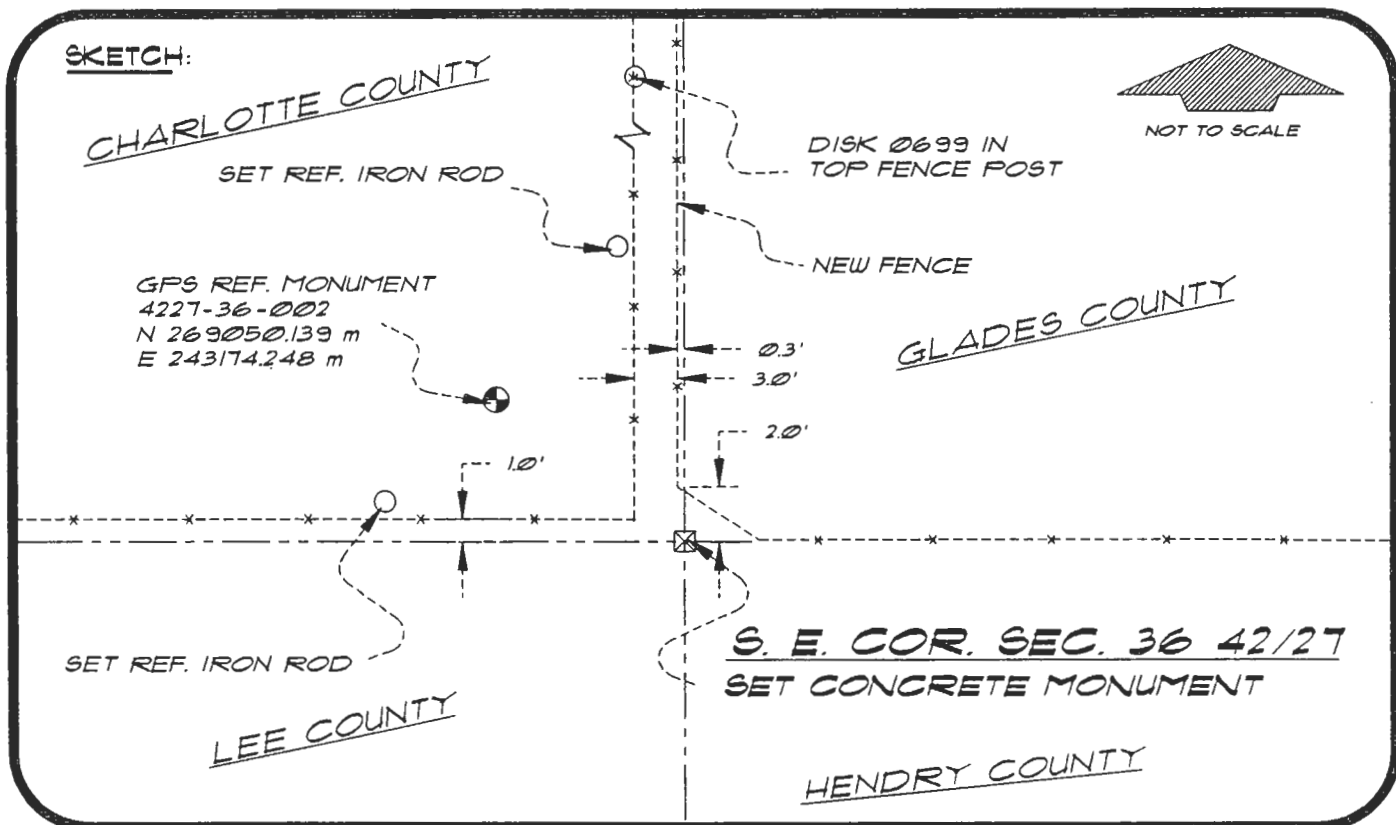

BASIS OF BEARING SOLAR OBSERVATION REFER: 309/01

REFERENCE MEASUREMENTS

Description	Bearing	Distance
DISK Ø699 TOP FENCE POST	N 00°30'03" W	163.76'
SET REF. IRON ROD	N 04°36'19" W	63.92'
SET REF. IRON ROD	N 84°17'34" W	33.78'
GPS REF. MONUMENT	N 40°29'01" W	21.56'
	(N 40°40'45" W GRID)	

SURVEYORS CERTIFICATE: I certify the monument and accessories indicated above were field located on JUNE 30, 1994

R. Rose
 SIGNATURE PLS 4260
7-19-94
 DATE
 CHARLOTTE COUNTY SURVEY DEPT.
 FIRM OR AGENCY
 7000 FLORIDA STREET
 ADDRESS
 PUNTA GORDA, FLORIDA 33950
 CITY STATE

JUL 2 1994
 SURVEY & MAPPING



Completeness checked by: *B. Linton*
 Accepted and filed: 8-1-94
 Date
 BLM. - ID. 01363106
 D.E.P. USE ONLY

SEND TO:
 Department of Environmental Protection
 Bureau of Survey and Mapping
 3900 Commonwealth Boulevard
 Mail Station 105
 Tallahassee, Florida 32399

469