

REMOVE EXIST. 750 GALLON GREASE TRAP AND INSTALL 2300 GALLON CAPACITY TRAP

PROPOSED 4" SANITARY SEWER MAIN
195 L.F. @ 0.1%

FUTURE BUILDING

SEWER MAINS & LATERALS TO BE JET CLEANED

GREASE TRAP

TO E. FROM MAINS SHUTOFF VALVE FOR SECURITY WINGS

EXISTING 6" WATER MAIN

NOTE
REFER TO FLOOR PLAN FOR CONTINUATION AND SIZING OF SAN. SEWER LINES & INVERT INFORMATION.

4" SAN. SEWER TO SEWER TREATMENT PLANT BY OTHERS
MAINTENANCE BOX SEE PLAN BELOW

CONTINUED ON PLUMBING PLAN
VALVE IN VALVE BOX

EXTEND 4" DOMESTIC SERVICE TO PROPERTY LINE OF A FRONT ROAD WATER METER TAP TO 6" EXISTING WATER MAIN BY OTHERS

CAP 1/2" ON FOR FUTURE EXTENSION TO SEWERAGE TREATMENT PLANT BY OTHERS

PLUMBING SITE PLAN - 1" = 50'

PLUMBING SYMBOLS

- SOIL WASTE _____
- GREASE PIPING _____ GR _____
- CLEANOUT _____
- VENT PIPING _____

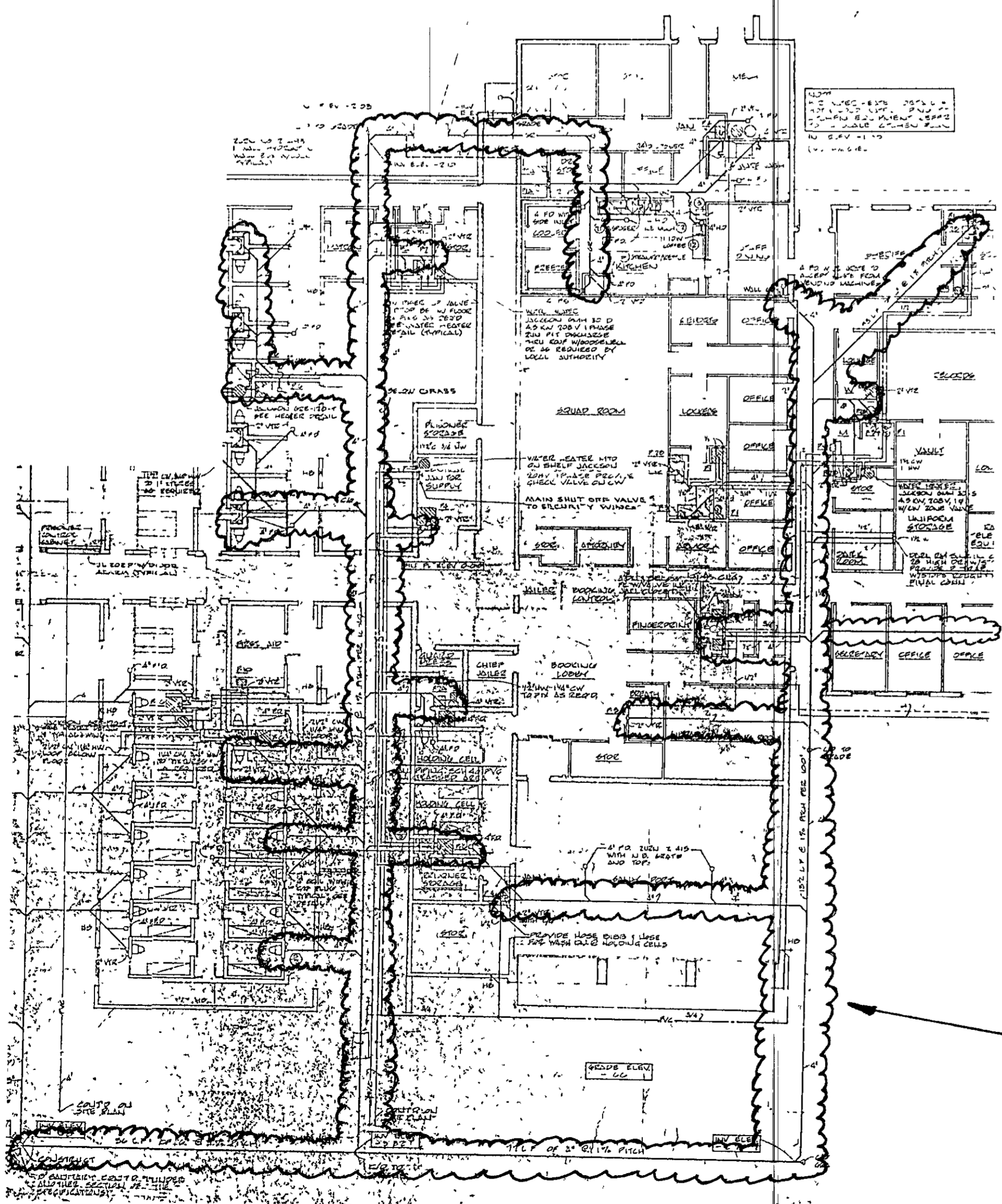

MAINS AND LATERALS TO BE JET CLEANED

REMOVE EXISTING 750 GALLON GREASE TRAP AND INSTALL 2300 GALLON CAPACITY TRAP

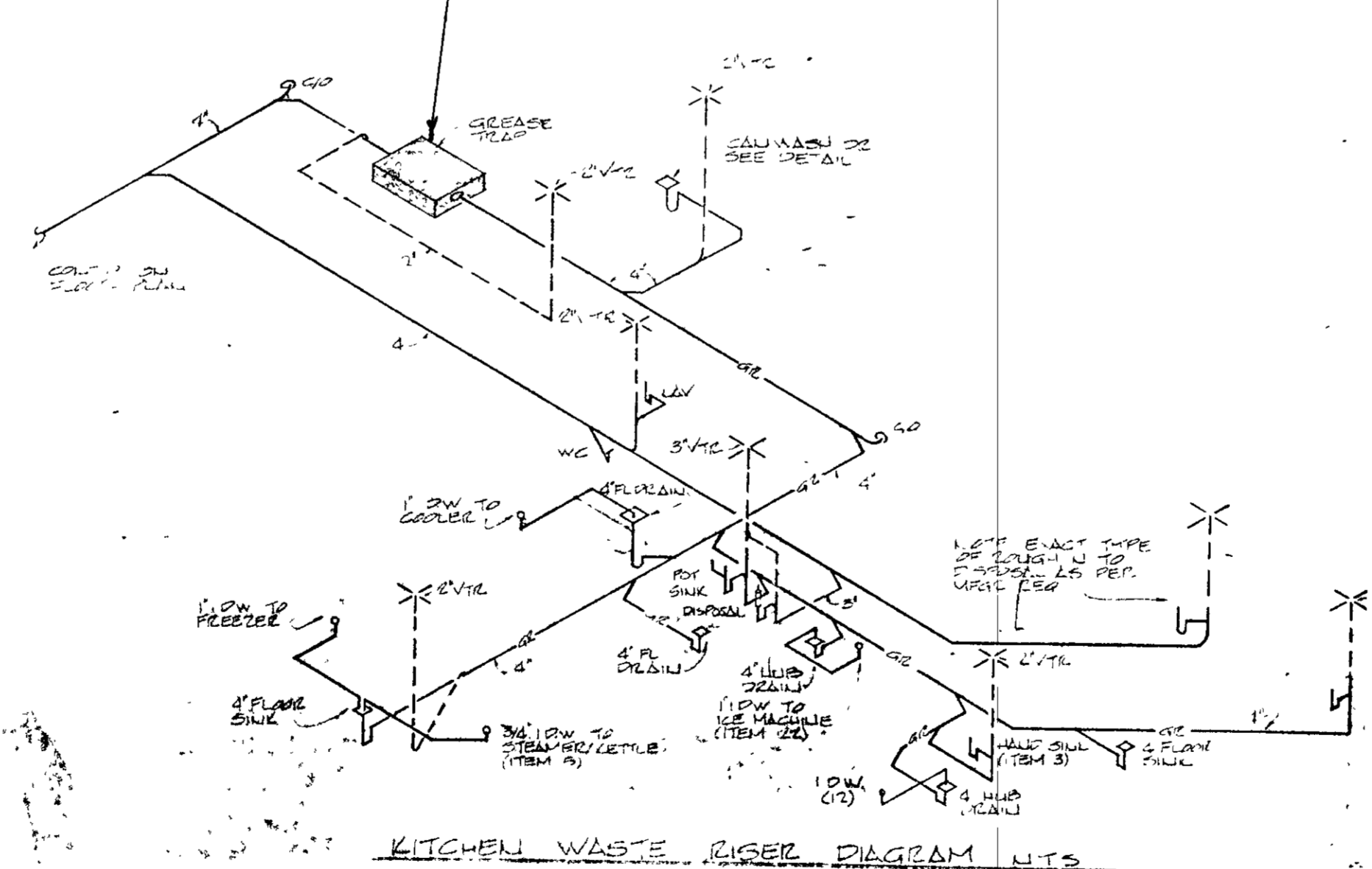

KITCHEN WASTE RISER DIAGRAM N.T.S.

*Grease Trap Data

State Department of Health, based on Chapter 10-D-9, F.A.C. (a), other type establishments with commercial kitchens:
(M) x (GM) x (LF) = effective capacity of grease interceptor in gallons.

NOTES:

- 1) Elevation based on N.G.V.D. (inert elevations to be set by Charlotte County).
- 2) It is the responsibility of the contractor to make such examination of the site of work, review the construction plans to thoroughly inform himself prior to bidding of the requirements to provide a completed project.
- 3) Location of existing utilities shall be verified by the contractor before construction.
- 4) All disturbed areas shall be graded for positive drainage and stabilized by sodding as directed by Engineer.
- 5) All construction, materials and workmanship are to be in accordance with State, County and City regulations.



	COUNTY OF CHARLOTTE COUNTY ENGINEERING DEPARTMENT PUNTA GORDA, FLORIDA	
	SANITARY WASTE IMPROVEMENT PLANS FOR SHERIFF DEPARTMENT	
SCALE AS SHOWN	DES BY	
DRW BY B. P.	CHK BY H. S.	PUNTA GORDA FLORIDA
SURVEYED BY	APPROVED BY	SHEET 1 OF 3
DATE	JOB No	DRAWING No 825